

LAND-MARK SURVEYING
Mark L. Miritz

Wisconsin Registered Land Surveyor S-2582

N9330 Knuteson Drive
Whitewater, WI 53190
Phone: (262) 495-3284
FAX : (262) 495-8421
LAND-MARKSURVEYING.COM

PLAT OF SURVEY

LOT 20, GLADHURST SUBDIVISION, LOCATED IN THE SE 1/4 OF SECTION 23,
SW 1/4 OF SECTION 24, NW 1/4 OF SECTION 25, AND THE NE 1/4 OF SECTION
26, TOWN 4 NORTH, RANGE 16 EAST, LAGRANGE TOWNSHIP, WALWORTH
COUNTY, WISCONSIN.

ORDERED BY: ALL SEASONS REMODELING, LLC
JERRY YURCZAK
W8205 NATURE DRIVE
WHITEWATER, WI 53190

OWNER: RICHARD SWICK

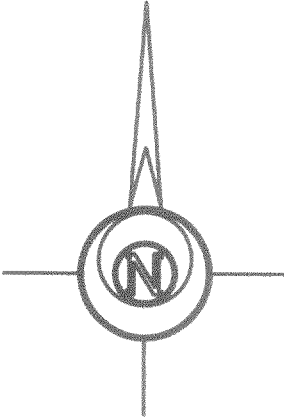
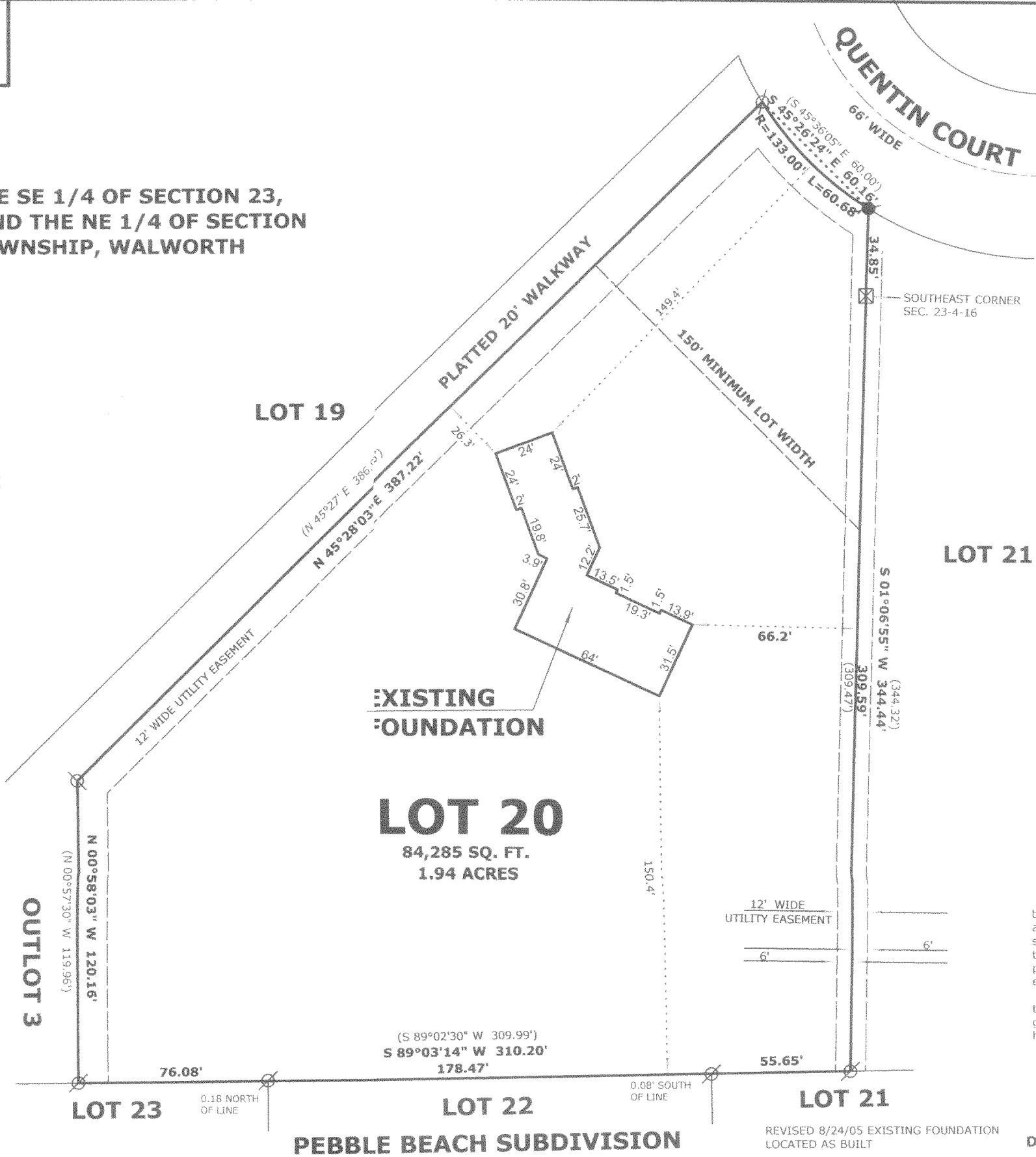

- LEGEND**
- FOUND IRON PIPE 1 1/4"
 - FOUND IRON ROD 3/4"
 - FOUND COUNTY MONUMENT
 - CHISEL CUT IN CONCRETE
 - SET IRON ROD, 24" LONG, WEIGHING 1.5 LBS./LINEAL FT., 3/4" DIA.
 - RECORDED AS DIMENSION

SCALE: 1" = 50 FEET

"I hereby certify that the above described property has been surveyed by me or under my direction and that the above map is a true representation thereof and shows the size and location of the property, its exterior boundaries, the location of all visible structures and dimensions of all principal buildings thereon, boundary fences, apparent easements, roadways and visible encroachments, if any."

"This survey is made for the use of the present owners of the property, and also those who purchase, mortgage, or guarantee the title thereto within one year from date hereof."

Mark L. Miritz
MARK L. MIRITZ
WISCONSIN REGISTERED
LAND SURVEYOR S-2582

DATE: JULY 11, 2005 JOB NO. 05.704

PEBBLE BEACH SUBDIVISION

REVISED 8/24/05 EXISTING FOUNDATION
LOCATED AS BUILT